

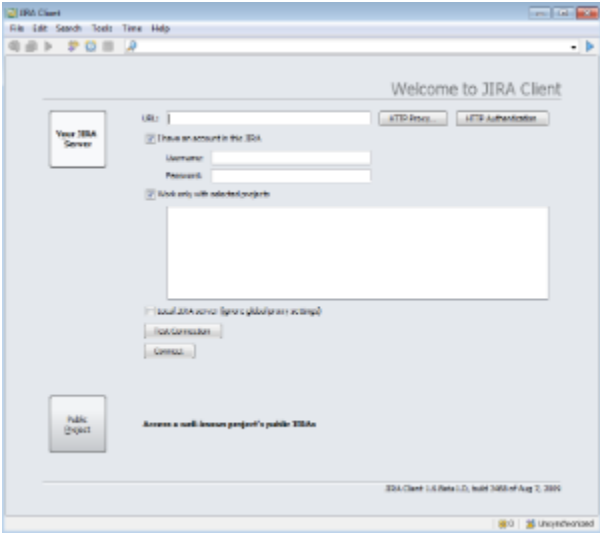

Your First User Experience

 Before you start, we recommend you to familiarize with the [Basic Concepts](#).

If you haven't installed JIRA Client yet, read the short [installation instructions](#).

When you run JIRA Client for the first time, it is not connected to any JIRA server, and JIRA Client shows the **Welcome to JIRA Client** window where you need to [configure a connection](#) with a remote JIRA server:



 When configuring connection, we recommend you to limit the number of projects JIRA Client works with to improve its performance and make it consume less traffic and server resources. (See [dealing with performance issues](#) for more information.) You can change this setting and connect to more projects any time later in the [Connection Manager](#) dialog.

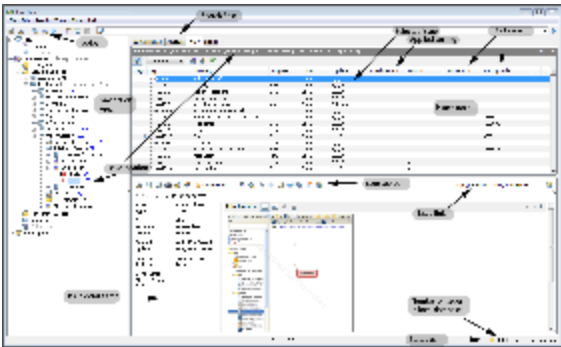

After you have created a connection, JIRA Client main window opens.



In this window you can perform all actions on issues.

Table below contains main interface elements description.

Main menu	Lets you perform most actions to issues.
Toolbar	Lets you create new issues and sub-tasks , distributions , run search , and track time you spend on issue.
Navigation Area	Lets you organize your work with issues by using queries, folders, tags and other navigation items.
Issues table	Displays the result of a query.
Search field	Lets you run text search within the selected search scope .

Issue toolbar	Lets you perform issue specific commands. See working with issues section for details.
Issue details area	Enables you to get in-depth information on the currently selected issue in the Issues Table . You can toggle the sections of issue's details by pressing the Collapse section  and Expand section  buttons or pressing the shortcuts displayed near these buttons.
Status bar	Appears along the bottom edge of the Main Window and show information about the state of your issues (number of issues in local database) and synchronization process.

See Also

- [Connection](#)
- [Synchronization](#)
- [Query Hierarchy](#)
- [Issue](#)
- [Query and sub-query](#)
- [Search](#)
- [Keyboard Shortcuts](#)