

# Time Tracking Configuration

The **Time Tracking Options** dialog allows you to set up several options for time tracking.

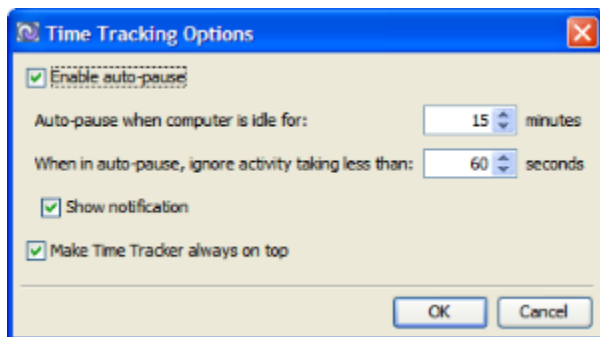

When auto-pause function is turned on Deskzilla pauses time tracking if the computer is idle for the specified period of time and adjusts the work time accordingly. For example, if the auto-pause time is 15 minutes after 15 minutes of idle the work is paused and 15 minutes are subtracted from the time counter.

Select the **Show notification** check box to see the notifications about auto-pause going on and off. The notification is shown as a system tray notification and only works if the **Use System Tray** option is selected. You can select it in the **Tools** menu.